

WEST SUSSEX COUNTY COUNCIL
((CRAWLEY BOROUGH) (PARKING PLACES AND TRAFFIC REGULATION)
(CONSOLIDATION) ORDER 2010)
(WEST STREET AMENDMENT) ORDER 2011

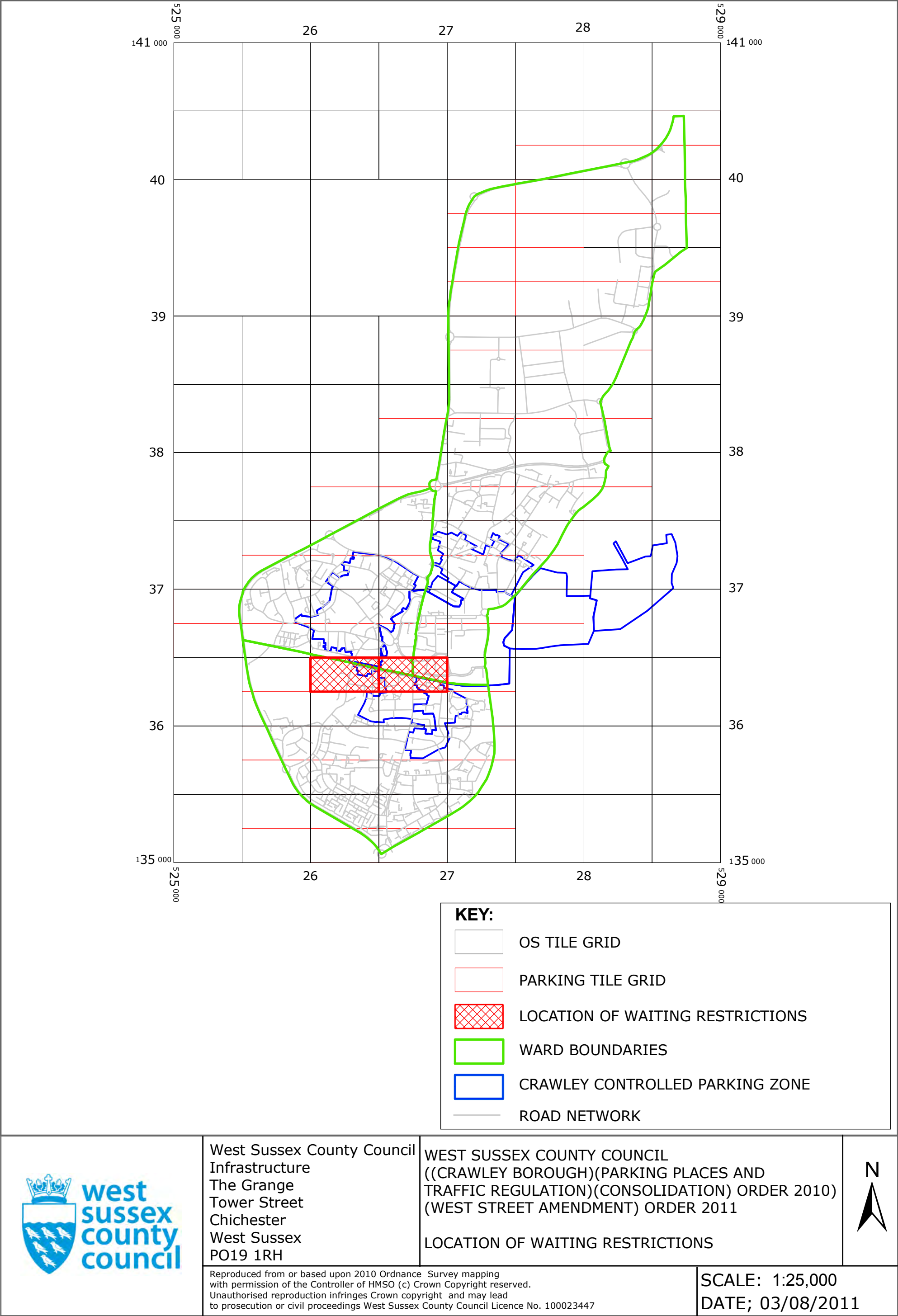

NORTHGATE, SOUTHGATE AND WEST GREEN: LOCATIONS OF WAITING RESTRICTIONS



Key for Waiting Restrictions

All areas over which the provision of the orders apply are defined by the shaded areas as shown on the following plans plus a contiguous area not indicated on the plans of verge and/or footway between the carriageway edge and the highway boundary. The plans in this schedule are based upon grid references of the Ordnance Survey National Grid defined by the OSGB 36 triangulation.

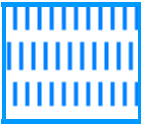
Prohibition of waiting

100		z_circle	No waiting, loading and unloading at any time	158		pat 046	No waiting 9.00am-5.00pm Mon-Sat except bank holidays
101		check	No waiting at any time				

Residents Parking

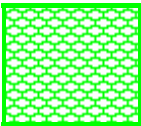
512		usgs503	Residents' and Visitors' permit holders only 9.00am-5.00pm Mon-Sat except bank holidays
-----	--	---------	--

Shared Residents Parking & Free Limited Waiting

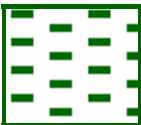
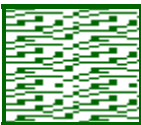
610		pat063	Residents' and Visitors' permit holders and Limited Waiting for 1hr No return within 1hr for non-permit holders 9.00am-5.00pm Mon-Sat except bank holidays	614		pat019	Residents' and Visitors' permit holders and Limited waiting for 2hrs No return within 2hrs for non-permit holders 9.00am-5.00pm Mon-Sat except bank holidays
-----	---	--------	---	-----	---	--------	---

Specified Vehicles

830		check	Disabled persons vehicles at any time
-----	---	-------	---------------------------------------

 Boundary of Controlled Parking Zone

WEST SUSSEX COUNTY COUNCIL
((CRAWLEY BOROUGH) (PARKING PLACES AND TRAFFIC REGULATION)
(CONSOLIDATION) ORDER 2010)
(WEST STREET AMENDMENT) ORDER 2011

West Sussex County Council in exercise of their powers under Sections 1 (1) 2 (1) and (2), 4 (2), 45, 46, 49 and 53 and Part IV of Schedule 9 of the Road Traffic Regulation Act 1984 "the Act" as amended and of all other enabling powers and after consultation with the chief officer of police in accordance with Part III of Schedule 9 to the Act hereby make the following Order:-

THIRD RC

1. This Order shall come into operation on the first day of August 2011 and may be cited as "West Sussex County Council ((Crawley Borough) (Parking Places and Traffic Regulation) (Consolidation) Order 2010) (West Street Amendment) Order 2011."
2. The "West Sussex County Council (Crawley Borough) (Parking Places and Traffic Regulation) (Consolidation) Order 2010" is hereby amended by the deletion from it of the plans specified in the First Schedule to this Order and the substitution of the plans attached in the Second Schedule to this Order.

FIRST SCHEDULE
Plan to be deleted

TQ2636SEN (Sheet Issue No. 1)
TQ2636SWN (Sheet Issue No. 1)

SECOND SCHEDULE
Plan to be inserted
(as attached)

TQ2636SEN (Sheet Issue No. 2)
TQ2636SWN (Sheet Issue No. 2)

THE COMMON SEAL of WEST SUSSEX
COUNTY COUNCIL was hereto affixed

the TWENTY SIXTH day of July 2011
in the presence of:

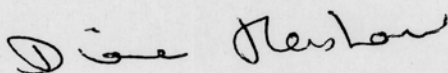

Authorised Signatory

)
)
)
)
) (L.S.)
)
)
)

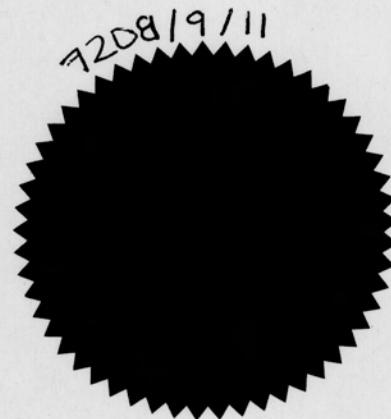

OFFER DELEGATED AUTHORITY

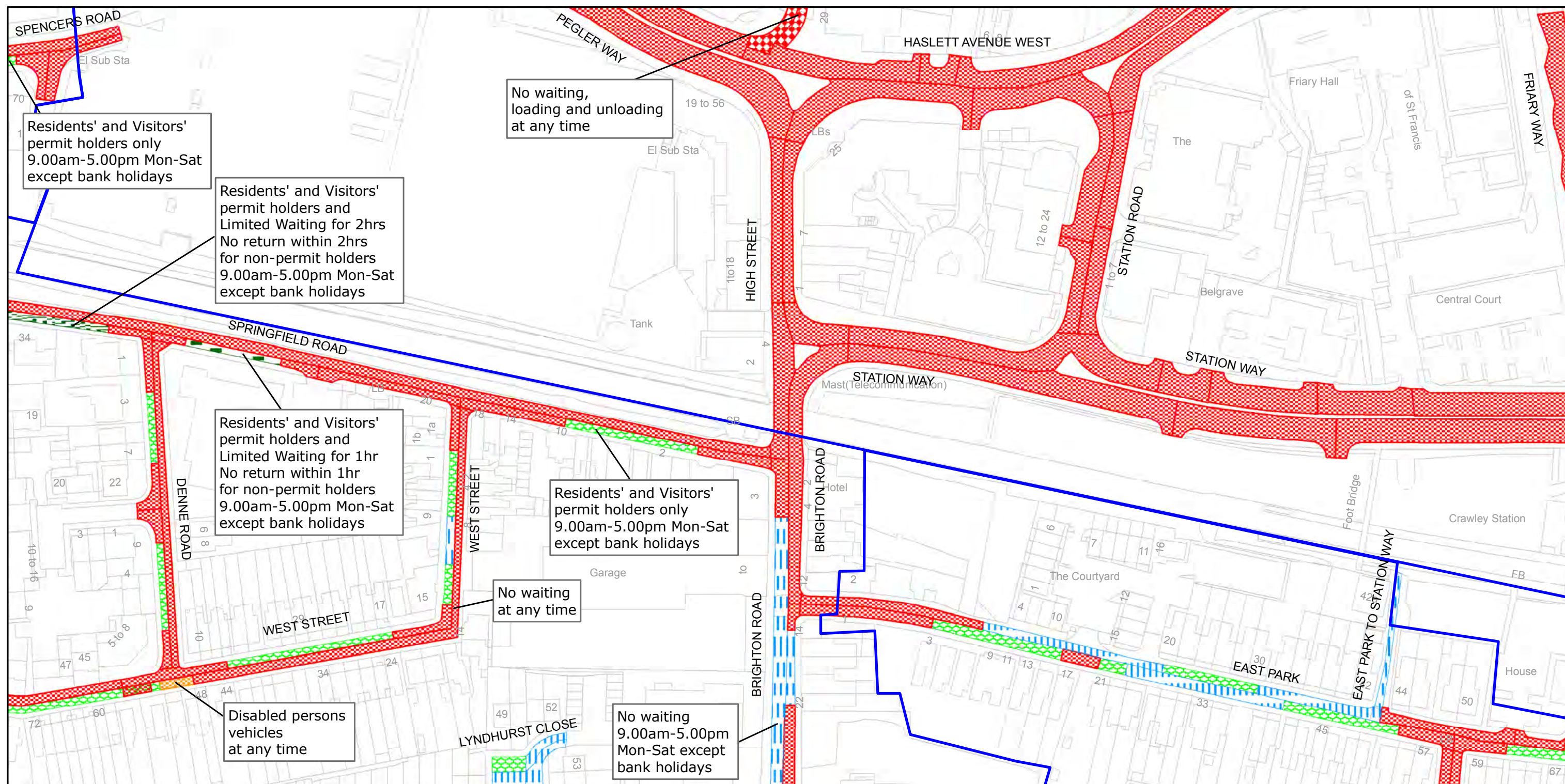

West Sussex County Council
Infrastructure
The Grange
Tower Street
Chichester
West Sussex
PO19 1RH

CRAWLEY BOROUGH: NORTHGATE, SOUTHGATE AND
WEST GREEN WARDS

WAITING RESTRICTIONS

Reproduced from or based upon 2010 Ordnance Survey mapping with permission of the Controller of HMSO (c) Crown Copyright reserved.
Unauthorised reproduction infringes Crown copyright and may lead to prosecution or civil proceedings West Sussex County Council Licence No. 100023447

**TILE REF NO:
TQ2636SEN**

SHEET ISSUE NO 2

SHEET ACTIVE FROM - 03/08/2011



SCALE:
1:1250
at A3 size

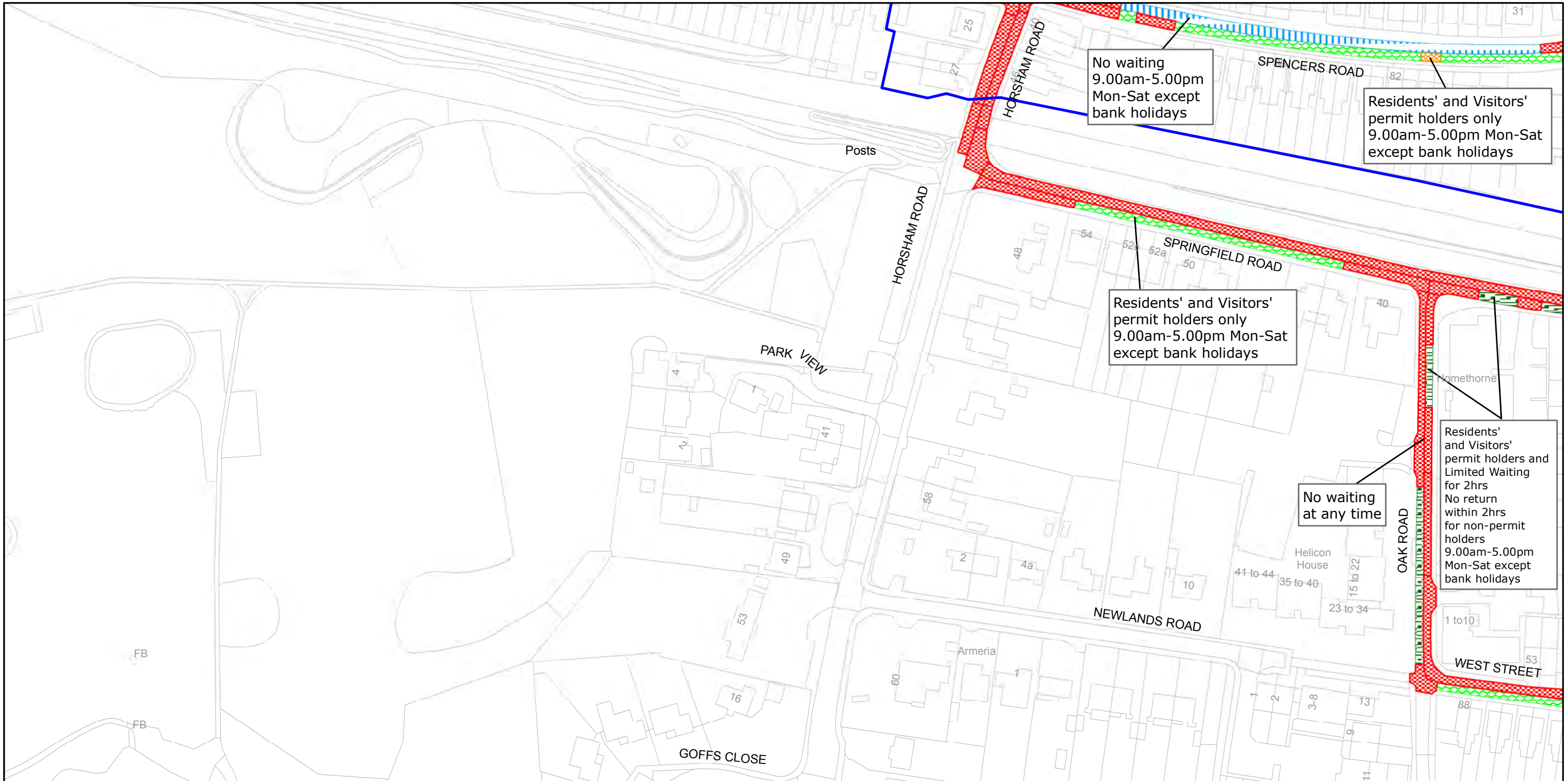

West Sussex County Council
Infrastructure
The Grange
Tower Street
Chichester
West Sussex
PO19 1RH

CRAWLEY BOROUGH: SOUTHGATE AND WEST GREEN WARDS

WAITING RESTRICTIONS

Reproduced from or based upon 2010 Ordnance Survey mapping with permission of the Controller of HMSO (c) Crown Copyright reserved.
Unauthorised reproduction infringes Crown copyright and may lead to prosecution or civil proceedings West Sussex County Council Licence No. 100023447

TILE REF NO:
TQ2636SWN

SHEET ISSUE NO 2

SHEET ACTIVE FROM - 03/08/2011



SCALE:
1:1250
at A3 size